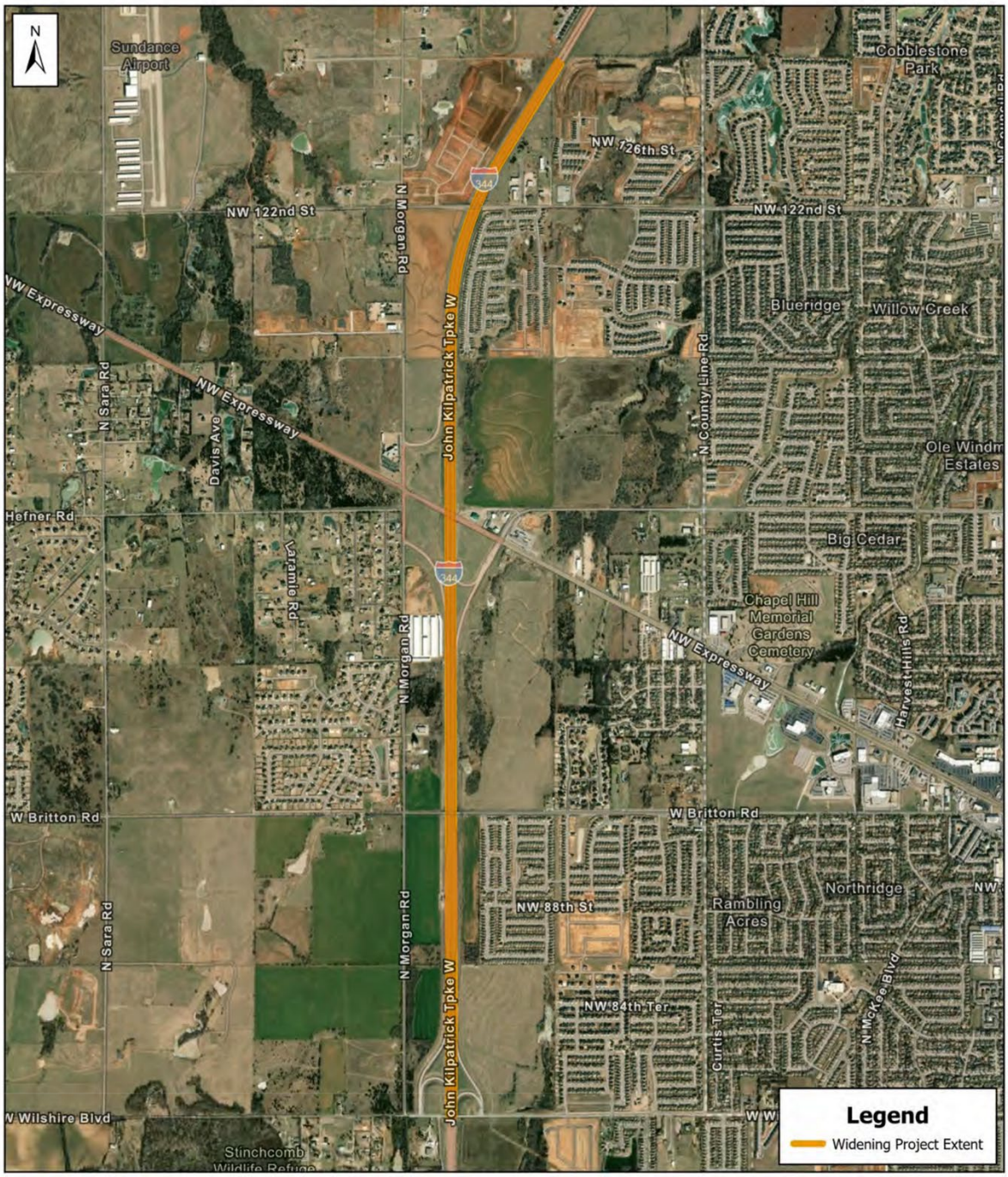

OKLAHOMA Turnpike Authority

ACCESS Projects

Widening from W Wilshire Rd to 1/2 Mile South of W Memorial Rd

ACCESS OKLAHOMA

This map shows the area of the I-344/John Kilpatrick Turnpike that will be widened to six lanes between W. Wilshire Blvd. (mm 116) to just north of N.W. 122nd St. (mm 120) starting Feb. 23, 2026.